

SITE SUBJECT TO FUTURE PLANNING APPLICATION

Notes:
DO NOT SCALE FROM THIS DRAWING. USE FIGURED DIMENSIONS
IN ALL CASES. VERIFY DIMENSIONS ON SITE AND REPORT ANY
DISCREPANCIES TO THE ARCHITECTS IMMEDIATELY. THIS
DRAWING TO BE READ IN CONJUNCTION WITH THE ARCHITECTS
SPECIFICATION. © THIS DRAWING IS COPYRIGHT AND MAY ONLY
BE REPRODUCED WITH THE ARCHITECTS PERMISSION.

001 License Number: A01-0002219
Projection: Spatial Reference:
Projection: IRTNTR, Irish Transverse Mercator
Centre Point Coordinates:
X Y: 716233.188 734478.1383
Reference Index:
Map Series / Map Sheets
1:1,000 1:250-09
1:1,000 1:254-06
1:1,000 1:255-04
1:1,000 1:254-01
1:1,000 1:255-05
1:1,000 1:253-10
Vertical Datum:
MALIN HEAD

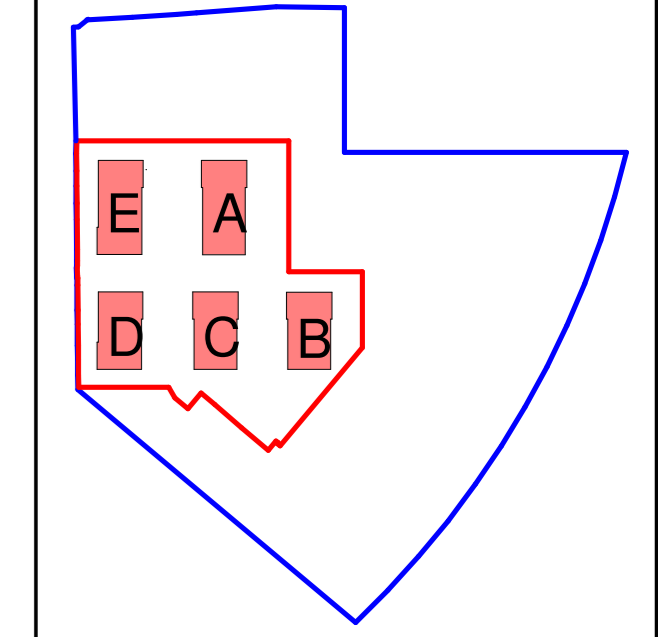

- SHD Site Boundary
— Site Ownership
--- Part 5
- Legend**
- 1 Bed
 - 1 Bed Part V
 - 2 Bed
 - 2 Bed Part V
 - Carpark Escape
 - Family Room
 - Games Room
 - Lounge
 - Residential foyer
 - Retail
 - Studio
 - Studio Part V
 - Substation
 - Switch Room

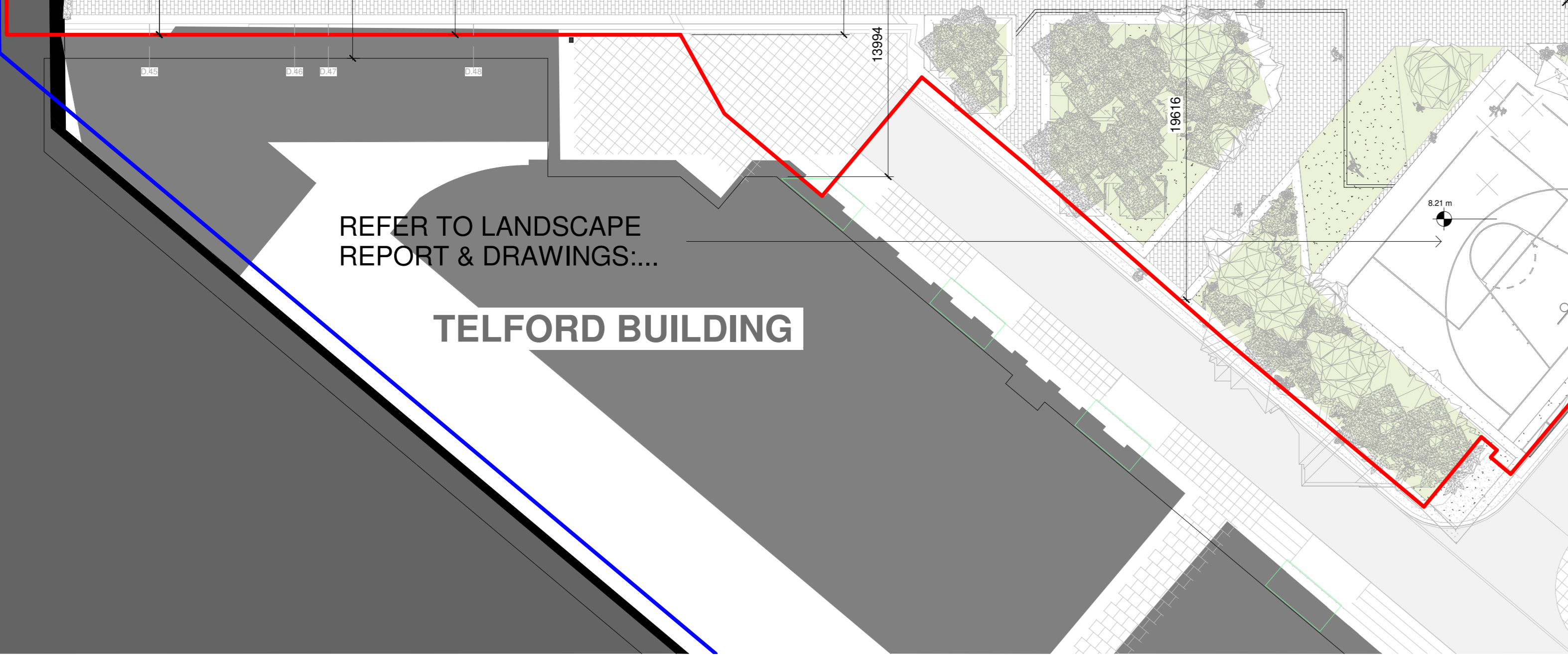
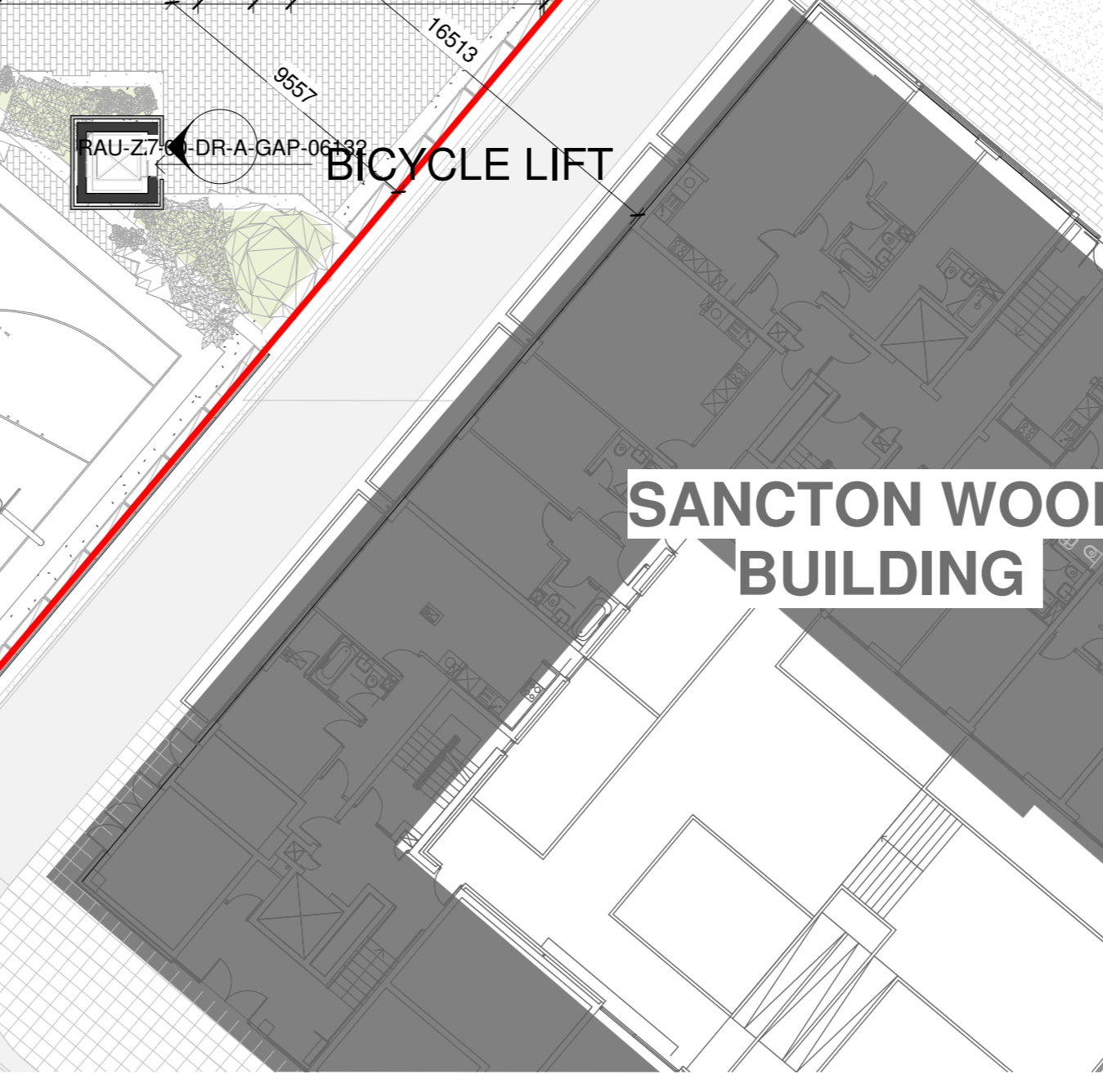
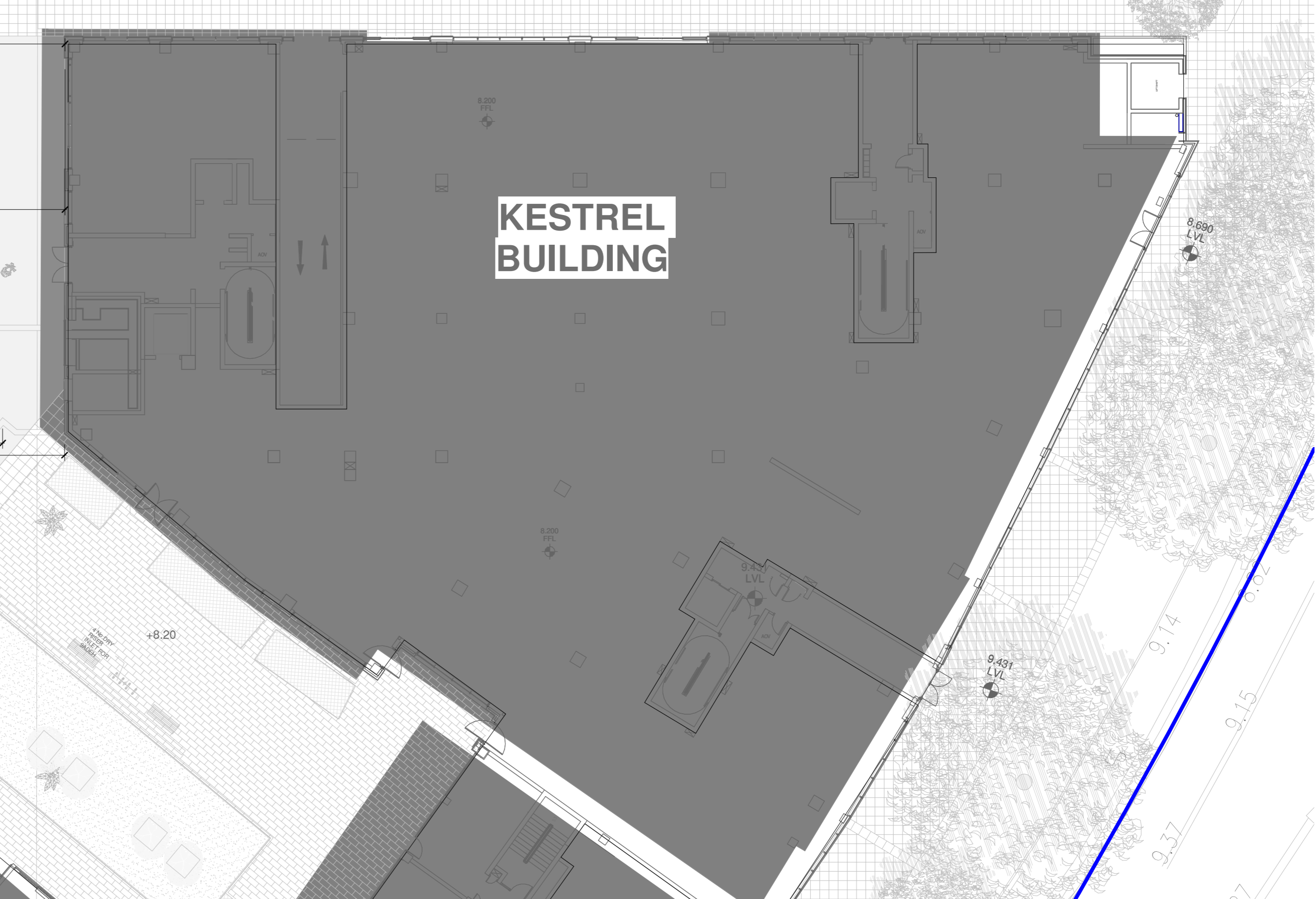
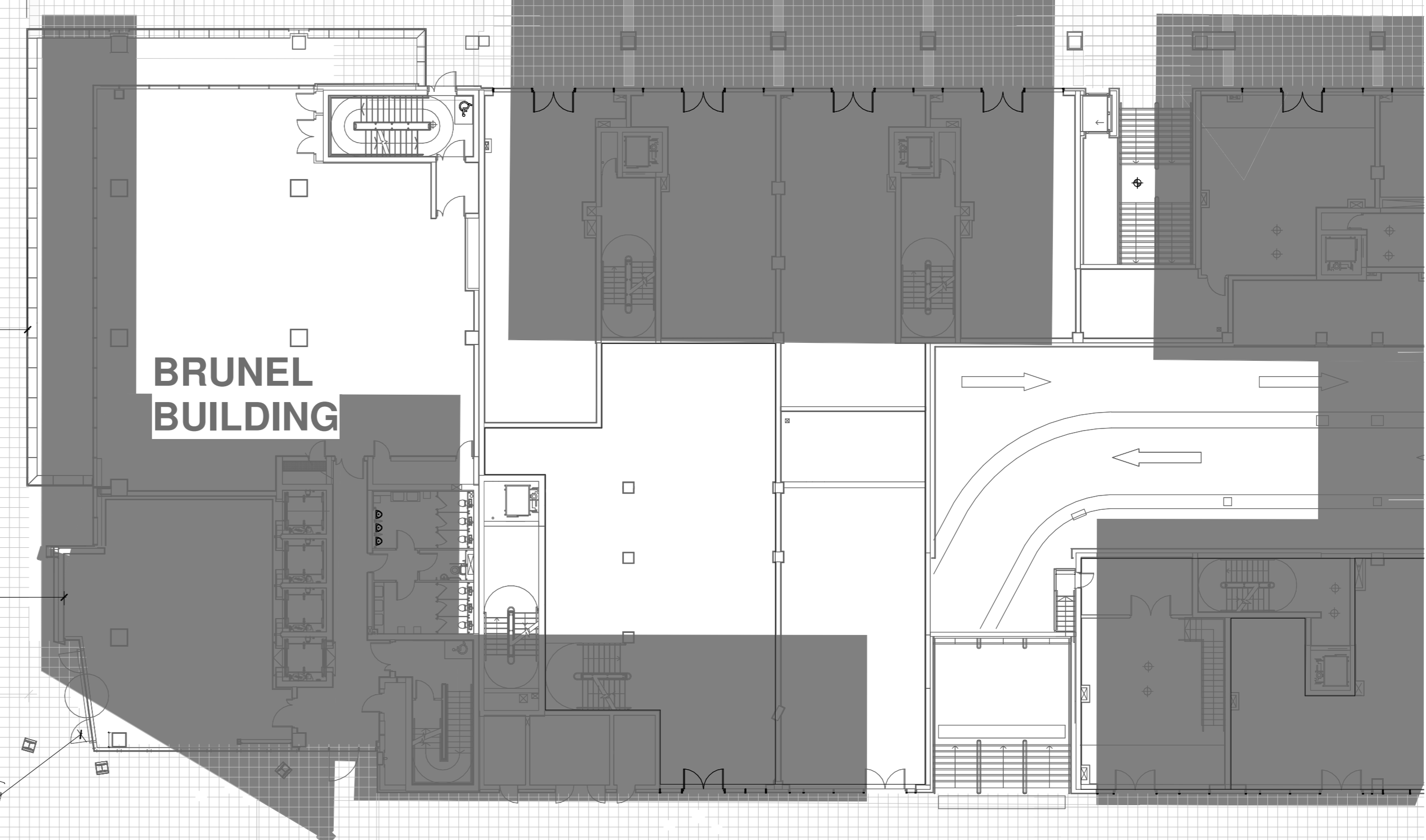
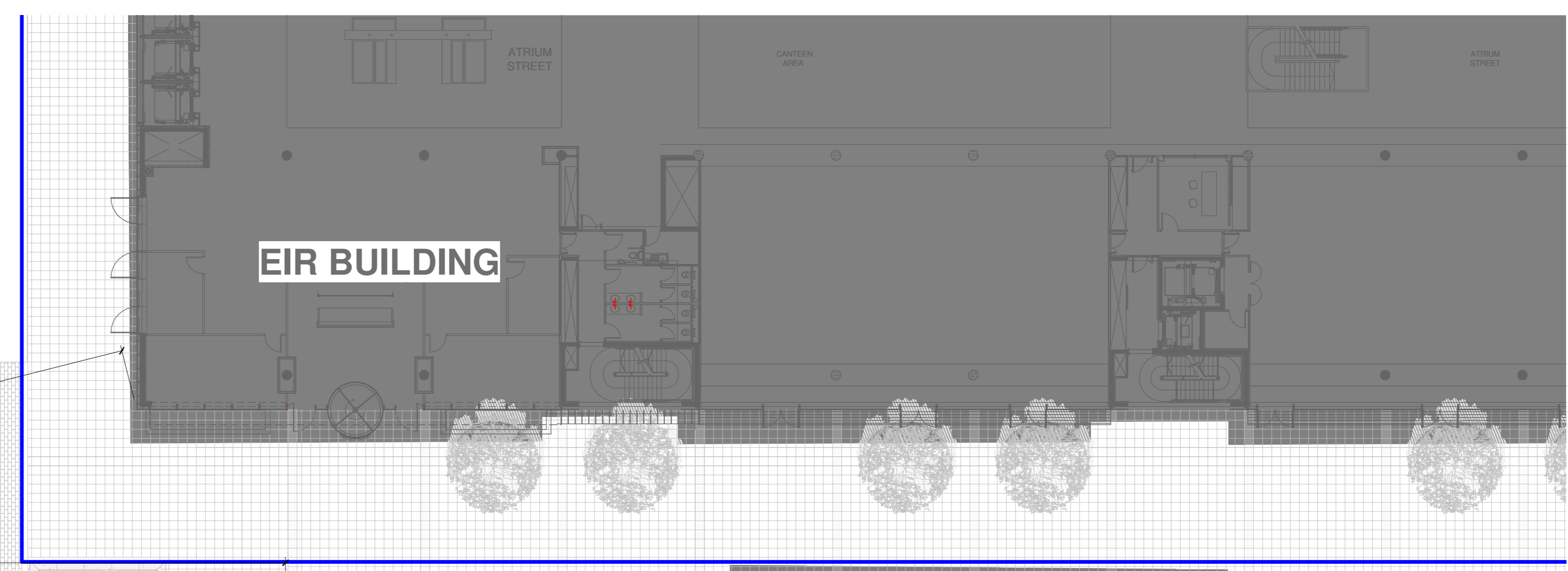

RHK GARDENS

REFER TO LANDSCAPE REPORT & DRAWINGS:...

TELFORD BUILDING

SANCTON WOOD BUILDING

KESTREL BUILDING

BICYCLE LIFT

P01 02/07/21 EOB Issued for Planning			
Rev	Date	DRN	Description
reddy architecture + urbanism 100 South Road Dublin 6, D06 Y0E3 T: +353 (0)1 4887000 W: www.reddyarchitecture.com E: info@reddyarchitecture.com			
Client Details: HPRF HSQ Investments Limited			
Project Details: HSQ Feasibility Heuston South Quarter, St John's Rd W, Kilmsham, Dublin 8			
Drawing Title: Proposed Level 00			
Job No:	Date:	Scale(s):	
P19-213D	17/09/21	1:200	
Status:	Drawn By:	IOB	
Purpose:	Checked By:	EOB	
Planning permission			
Drawing Number:	Revision:		
RAU-ZZ-00-DR-A-GAP-06100	P 01		